

Ollie Farnsworth
Register Mesne Surveying & Mapping Co., S. C.

FILED
GREENVILLE CO. S. C.
FEB 28 11 15 AM '69
OLLIE FARNSWORTH
R.M.C.

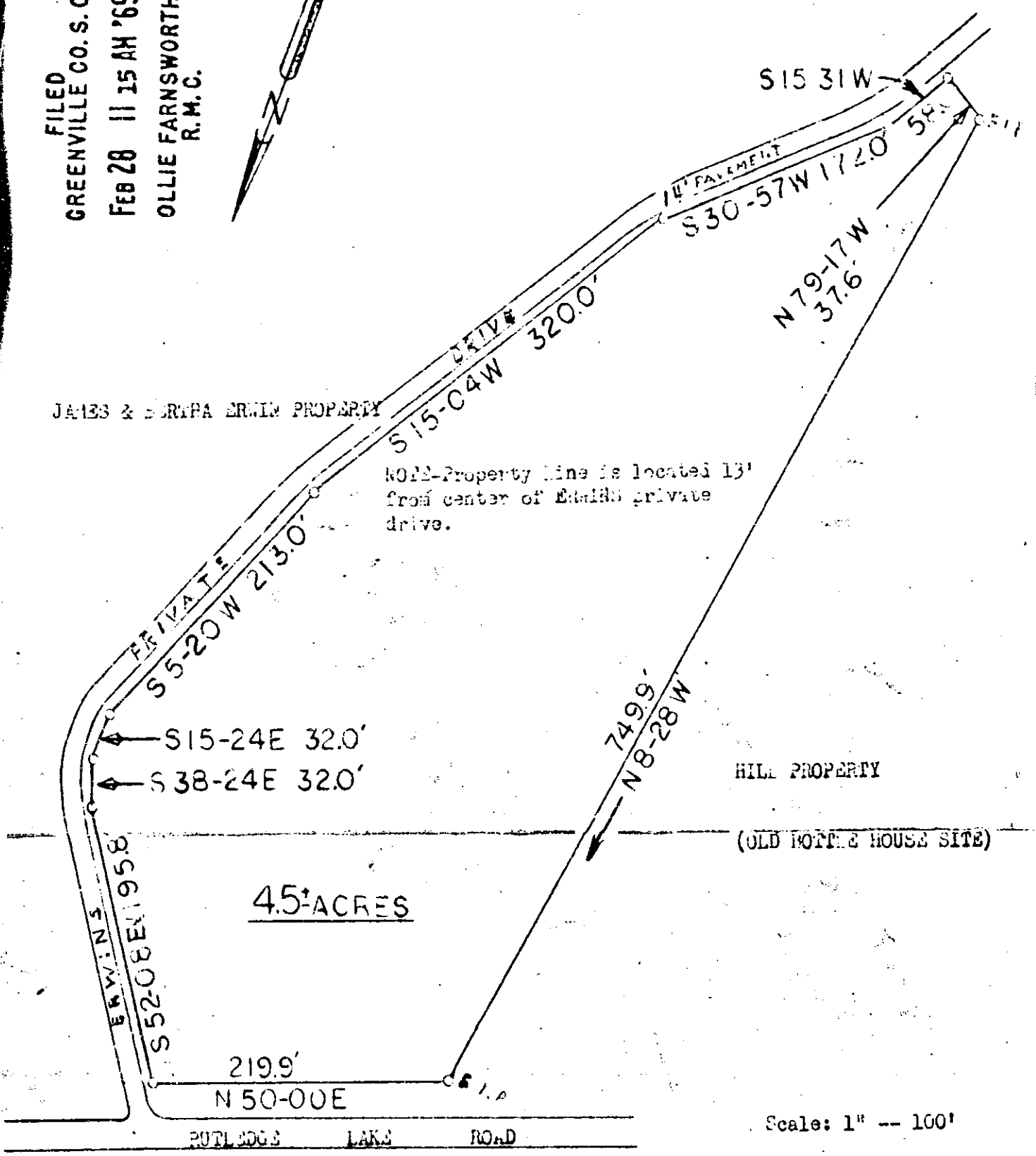
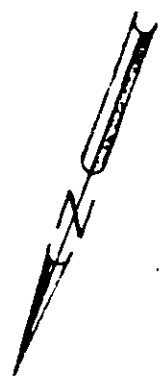

SURVEY FOR
CARZELLE J. & DONNA L. LOOPER

THIS PLAT REPRESENTS A PORTION OF THE JAMES H. AND BERHA L. ERWIN PROPERTY, LOCATED IN ARMSTRONG SCHOOL DISTRICT, GREENVILLE COUNTY SOUTH CAROLINA

Surveyed, 15th February 1969
By: J. M. Prevatte
Grand Surveyor

Plat Drawn, 24th Feby. 1969
By: Grace L. Prevatte
Grace L. Prevatte

Approved, 24, February 1969
By: J. M. Prevatte
J. M. Prevatte, R. L.S.
S. C. 2302

AMERICAN SURVEYING & MAPPING CO.
Organized 1958
GREENVILLE, S. C.

Portion of above survey based on plat copied by H. T. Corn, Surv.

NOTE-Irons at all corners.

See 507 20557 4A-95

95